Missile

1959

l Collection

1371

Bedford Collec
974.44137
Bed
1959

BEDFORD COLLECTION

Bedford Free Public Library
Bedford, Massachusetts 01730

Home of the Bedford Flag

The Bedford Flag, commissioned to Cornet John Page in 1737 by King George II of England, was carried by his son, Nathaniel, who fought with the Bedford Minutemen at the Battle of Concord Bridge, April 19, 1775.

FEB 2012

1959
THE MISSILE

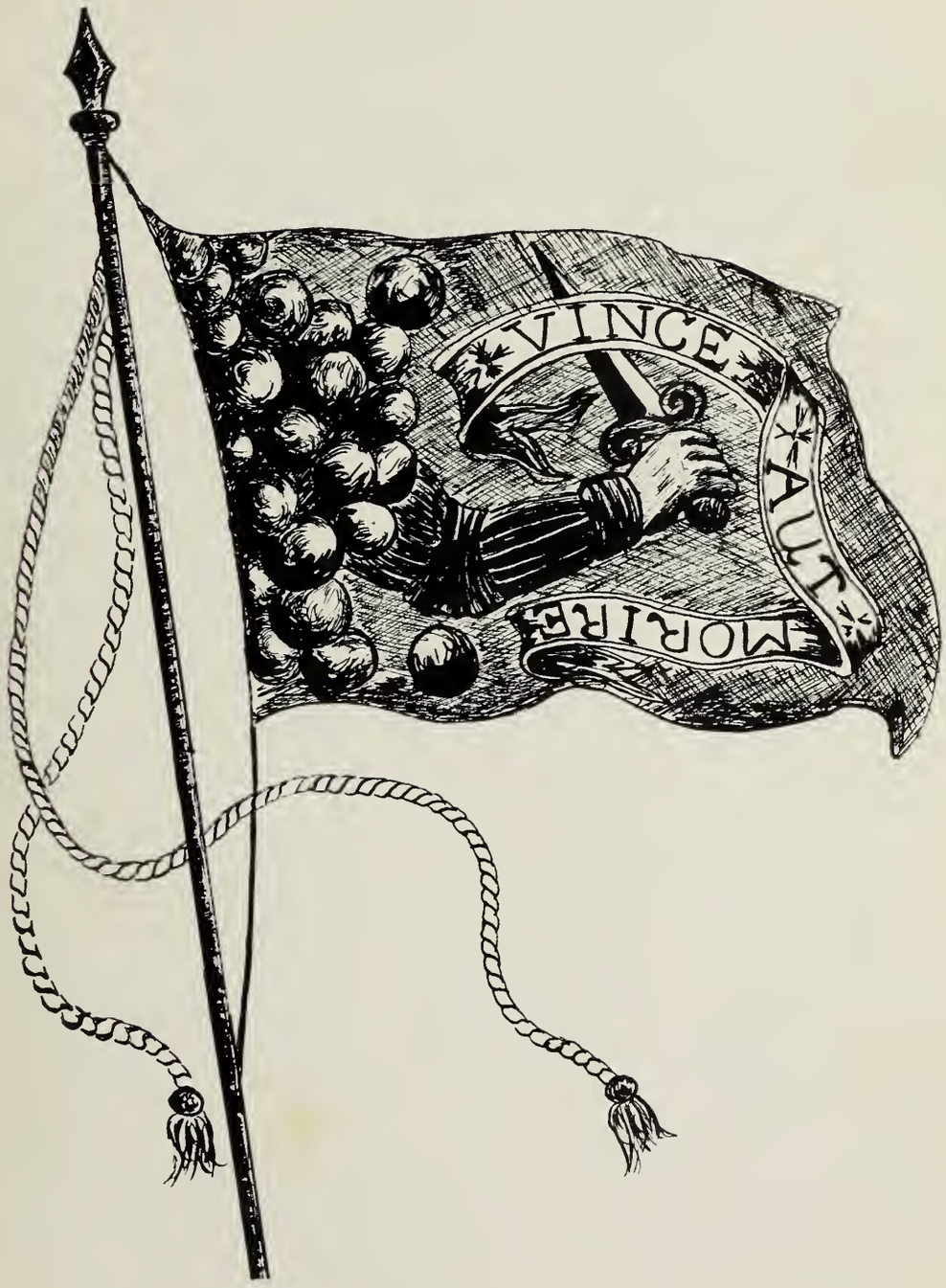

By the rude bridge that arched the flood,
Their flag to April's breeze unfurled,
Here once the embattled farmers stood
And fired the shot heard 'round the world.

EMERSON

PUBLISHED BY THE SENIOR CLASS BEDFORD HIGH SCHOOL

DEDICATION

We the members of the Class of 1959, dedicate this yearbook to our faithful class advisor

LOIS M. BLAKENEY

who for four years has guided us with her genuine understanding, sincere concern, and never-ending patience.
It is our hope that with the dedication of this yearbook, we shall be able to express our deepest gratitude and appreciation.

YEARBOOK

EDITORIAL STAFF—(SEATED, left to right): Connie Gardini, Sharon Christian, Bruce MacArthur. (STANDING): Advisor, C. F. McCauley.

COPY—(SEATED, left to right): Lillian Martines, Donald Stewart, Joan Smith, Alan MacIntosh, Muriel Mazzocca. (STANDING, left to right): Betty Lou Goulart, Irene Antle, Janet Cole, Stephanie Wilson, Sandra Gates.

STAFF

PHOTOGRAPHY—(Left to right): Thomas Davin, Philip McGovern.

SPORTS—Pamela Jezukawicz, Donald Stewart.

ART—Lorraine Dunham, Martha Hammond, Donald Sapienza.

BUSINESS—(Left to right): Judith French, Bruce MacArthur, Corale Gillespie.

TABLE

F CONTENTS

FACULTY
SENIORS
UNDERCLASSMEN
SPORTS
ACTIVITIES

SCHOOL LIFE

Senior Corner.

What do we do now?

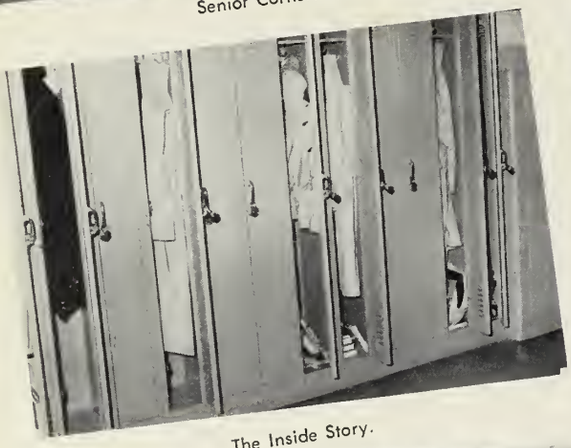

The Inside Story.

Typists?

The Pause That Refreshes!

Problems of a Democracy.

AT B.H.S.

Duhl

FACULTY

WARREN D. BENNETT

Superintendent of Schools
Bedford, Massachusetts

Bedford Public Schools
Bedford, Massachusetts

Warren D. Bennett, Superintendent

13 November 1958

To the Class of 1959

My commencement congratulations to the Class of 1959 include a sincere wish for success in whatever career you may follow. But - what is success? A well-paying position, or comfort, or luxury is not the entire answer. Using your knowledge to benefit your fellow man will bring you much closer to living a fuller, happier life. True success comes to those who have a "meaning to their lives" and this can come but from accepting social and civic responsibilities.

How can this success be obtained? The world of sports provides a good example. In your daily living, as in sports, first establish high goals of achievement. Then, practice for perfection of performance, develop the inner drive to succeed, refuse to accept temporary defeats, but always remember that it takes team spirit and co-operation to win the game. These practices will help you to overcome the disappointments and obstacles which challenge you along the road to success.

Very truly yours,

Warren D. Bennett

MR. EDWARD H. G
Principal of
Bedford High Sc

Bedford High School
Bedford, Massachusetts
CRestview 4-7721

Edward H. Gillespie, Principal

To The Class of 1959:

Fortunately, or otherwise, you, the Class of 1959, and I live at a time when, in order to keep informed, the average individual has to know several times as much as he did only thirty or forty years ago. Being educated today requires more than a superficial knowledge of the arts and sciences. Education today, in terms of our larger needs, means preparation for world citizenship, which would have for its ultimate goals mutual understanding and respect among all men. What you have done in your classroom during the last four years will be reflected in the successes or failures of civilization tomorrow. I know that you have the foundation on which to build. I trust that each of you will use this foundation as a building block toward developing an individual who can meet the responsibilities which our complex civilization will thrust upon you in the future.

Very truly yours,
Edward H. Gillespie
Edward H. Gillespie, Principal

MR. DONAL BARRON
Art

MR. PETER BARTIS
Home Room 22
Math
Junior High

MISS HELEN GIFFORD
Home Room 15
Science, Math
Junior High

MISS LOIS BLAKENEY
French I, II, III

MRS. LOUISE DAVIS
Hm. Rm. 19, Public Speaking
Problems of Democracy
Geography

MISS ELIZABETH DOWLING
Library Services

MR. RALPH DRINKWATER
Home Room 1
English

MR. BERNARD GOLLIS
Chemistry
Physics

MRS. MARY LOU GRIFFIN
Dean of Girls
English

MR. LAWERENCE HEALEY
Home Room 18
Social Studies

MR. JOSEPH HERLIHY
Home Room 14
English, Social Studies

MISS HELEN-CAROL GFROERER
Girls' Physical Education

MISS NANCY HODGSON
English, Social Studies

MR. FREDERICK FERRY
Commercial

MR. GEORGE JAMES
Industrial Arts
Mechanical Drawing

MRS. ESTHER KAHN
Home Room 5
English, History

MR. CHESTER MELANSON
Algebra
Advanced Math

MR. JOSEPH KING
Home Room 4
Science

MR. JOSEPH LAVERY
Social Studies
Civics
(Junior High)

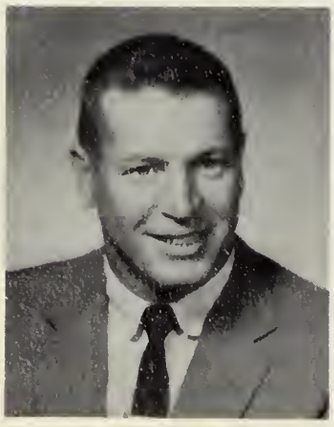

MRS. RUTH McALEER
Home Room 6
Commercial

MR. CARLETON McCAULEY
Home Room 8
English

MISS MARY O'NEIL
Home Room 3
General Science
Biology

MR. KEITH PHINNEY
Director of Music

MR. DAVID PUNCH
Home Room 17
English, Spanish

MR. MAURICE REUTTER
Home Room 20
Mathematics

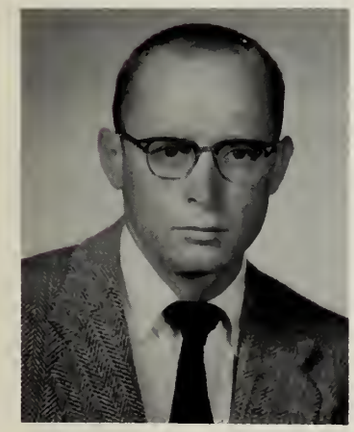

MR. ARTHUR McMANUS
Physical Education

MISS LAURETTA STEAD
Home Room 16
Math, Science
Junior High

MISS HELEN McLAUGHLIN
Home Room 9
Home Economics

MR. DONALD STEVENS
Home Room 23
English

MR. PAUL SULLIVAN
Home Room 2
Mathematics

MR. GUY TARDANICO
Vocational

MR. WILLIAM TOLAND
Music

MR. JAMES KINEEN
Vice-Principal
Latin

MRS. SHIRLEY JOHNSON
Principal's Secretary

GUIDANCE

MR. ROBERT MORGAN

MR. JOHN A. SCANLAN

MRS. IRENE PREVOST

MISS PLOURDE
Nurse

MRS. FITCH
Superintendent's Secretary

MRS. DOLIMOUNT
Superintendent's Secretary

KITCHEN STAFF

GROWING BOY?

CUSTODIANS

OFFICERS

PRESIDENT
Marjorie
Lord

VICE-PRESIDENT
Coral
Gillespie

SECRETARY
Christine Barrett

TREASURER
Lawrence Vietas

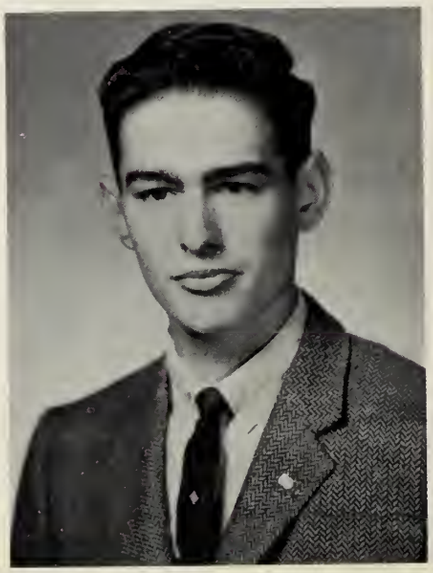

SENIORS

JAMES JOSEPH ALBANI
"Jim"
10 School Way
"To this gear the sooner the better."
Baseball 2; Basketball 2; Football 2, 3.

SHARON WEBB CHRISTIAN
"Sherrie"
c/o R. F. Bass
Route 6, Mattiesburg, Mississippi
"The highest of distinction is service to others."
Alternate Student Council Representative 3; Cap and Gown Committee 4; Cheerleader 3; Chorus 2; Dramatics Club 1, 2, 3, 4; School Play 2, 3; Driver Education 3; Glee Club 3; Home Room Captain of Magazine Drive 4; Junior Honor Society 2; National Honor Society 3, 4; Newspaper 4; Office Assistant 2; Pep Squad 3; Yearbook Editor 4.

DAVID BROWN
"Dave"
170 South Road
"The life of Riley."
Audio-Visual Aids 1; Driver Education 3; Photography 4; Track 1, 2.

JOSEPH F. BUMBACA
"Joe"
62 Woodland Road
"Life is worth living."
Basketball 1, 2; Football 2, 4; Golf 2, 3, 4; News Editor 4; Officials Club 2, 3.

IRENE ANTLE
"Irene"
440 Concord Road

"Everyone's manners make his fortune."

Audio-Visual Aids 1; Choir 3; Chorus 2; Dramatics 4; Driver Education 3; Glee Club 1; Office Assistant 2, 4; Prom Committee 2, 3; Ring Committee 2; Softball 4; Yearbook 4.

CHRISTINE BARRETT
"Chris"
38 Hancock Street

"So for cheerfulness, or a good temper, the more it is spent, the more it remains."

Cheerleading 1, 2, 3, 4, Co-Captain 4; Citizen of the Month Committee (Alternate) 3, 4; Court Attendant 2, 3; Driver Education 3; Glee Club 2; Junior Prom Queen 3; National Honor Society 3, 4; Newspaper 4; Secretary of Class 4; Student Council Secretary 2.

LINDA LOUISE BOTTOMS
"Linda"
449 Santa Fe Avenue
Albany 6, California

"As good as gold."

Basketball 3; Lunchroom Duty 4; Office Assistant 4; Well Child Clinic Association 4; Transfer 3.

JANET LEA COLE
"Jan"
255 Davis Road

"There is likewise a reward for faithful silence."

Audio-Visual Aids 1; Basketball 4; Choir 3; Chorus 1, 2; Dramatics Club 4; Driver Education 3; Prom Committee 3; Softball 4; Yearbook Typist 4.

WILLIAM A. DAMERY
"Bill"
South Road
"He shall not fail nor be discouraged."
Newspaper 4; Photography 4; Track 1, 2, 3.

WILLIAM M. DEDRICK
"Buck"
13 Walsh Road
"Gratitude is the sign of noble souls."
Audio-Visual Aids 1; Driver Education 3.

JOHN EARL DICK, JR.
"John"
122 Great Road
"Boys will be boys."
Debating Club 1, 2; Driver Education 2.

CHRISTOPHER N. DRASKOVITCH
"Chris"
387 Davis Road
"Ready to split his sides with laughter."
Interest: Cars.

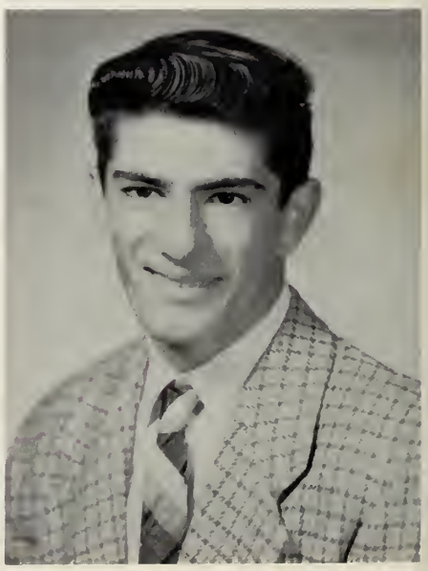

BRUCE DAMON
"Brucie"
77 South Road
"No limits but the sky."
Baseball 1, 2, 3, 4; Basketball 1, 2, 3, 4; Football 2, 3, 4; Student Council 2; Vice-President of Class 2.

THOMAS A. DAVIN
"Tom"
18 Hartford Street
"According to his ability . . . value him."
Audio-Visual Aids 1; Driver Education 3; Newspaper 4; Photography 4.

SHIRLEY L. DeCHAMP
"Shirley"
17 Evans Avenue
"God's rarest blessing is a good woman."
American Junior Red Cross Club 2; Basketball 3 (Manager); Field Hockey 3, 4 (Manager).

LORRAINE BEVERLY DUNHAM
"Lorrie"
13 School Avenue
"A friend to all."
Basketball 3; Dramatics Club 4; Driver Education 3; Girls' Track 2; Glee Club 1, 2, 3, 4; Photography 1; Publicity Committee Junior Prom 3; Scholarship Classes at DeCordova Museum 4; Yearbook 4.

THOMAS DUNHAM
"Tom"
35 Hayden Lane

"Virtue is the truest nobility."

Baseball 4; Driver Education 4; Newspaper 3; Soccer 4; Track 2, 3; Transfer 2.

JUDITH ANN FRENCH
"Judy" or "Marilyn"
19 Alaska Avenue

"A thought is often original, though you have uttered it a hundred times."

Basketball 2, 3, 4; Chairman of Class September Dance 2, 3; Co-Chairman of Junior 3; Debating 1, 2, 3, 4, Secretary 1, President 2; Dramatics 1, 2, 3, 4; School Play 2; Manager of the Cheerleaders 4; National Junior Honor Society 1, 2; National Senor Honor Society 3, 4; Office Assistant 2, 3, 4; Pep Squad 3; Ring Committee 2; Student Council (Alternate) 4; Treasurer of Class 2; Yearbook Treasurer 4.

CONSTANCE MARY GARDINI
"Connie"
7 Hunt Road

"T'was her thinking of others made you think of her."

Basketball 2, 3; Cheerleading 4; Citizen of the Month 4; Class Treasurer 3; Driver Education 3; Glee Club 1; National Honor Society 3, 4; Newspaper 2, 3, 4, Assistant Editor 2; Pep Squad 3, 4; Softball 3; Yearbook Assistant Editor 4; Citizen Committee 4; Debating Club 1.

ROBERT FIJAL
"Figi"
4 Evans Avenue

"Diligence is the mother of good fortune."

Baseball 1, 2, 4; Citizenship Co-Chairman 3, 4; Cross Country 1, 2, 3; Driver Education 3.

PHILIP EDWARDS
"Phil"
62 Old Billerica Road
"Always leave them laughing."
Baseball 1; Debating 1; Driver Education 3.

RICHARD C. EISENHAUER
"Richie"
34 South Road
"Nothing endures, but personal qualities."
Maintenance 3; Newspaper 4.

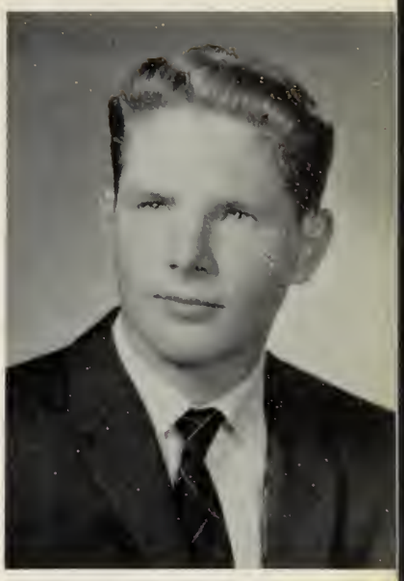

ANDREW FRANCIS FAY
"Andy"
11 Bacon Road
"Smooth words make smooth ways."
Baseball 1, 2, 4; Basketball 1, 2, 4; Class President 2; Driver Education 3; Football 2, 3, Co-Captain 4; Senior Play 2; Student Council President 4.

SANDRA GATES
"Sandy"
73 Loomis Street
"A true friend is forever a friend."
Cap and Gown Committee 4; Cheerleading 4; Chorus 3; Citienship Committee 2; Driver Education 3; Softball 4; Transfer 2; Yearbook 4; Prom Committee 3; Office Assistant 4; Pep Squad 3, 4.

LAWRENCE GAULT
"Larry"
153 Springs Road
"Quietness is best."
Driver Education 3.

MARTHA JANE HAMMOND
"Martha"
66 Old Billerica Road
"He knows most who speaks least."
Art Club 4; Art Editor of Yearbook 4; Driver Education 3; National Junior Honor Society 2; Office Assistant 1; Pep Squad 3; President of Photography Club 1; Prom Committee 2, 3; Scholarship Classes at DeCordova Museum 4.

ROY HARROW
"Roy"
267 Carlisle Road
"Be silent and safe—silence never betrays you."
Football 2, 4; Newspaper 3, 4; Photography 4.

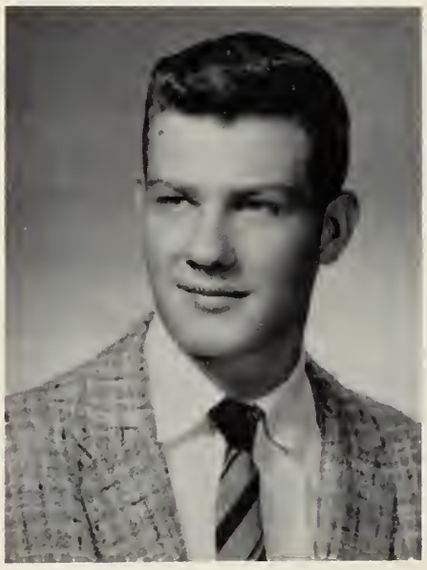

PAMELA ANN JEZUKAWICZ
"Pam"
11 Hilltop Drive
"Doing easily what others find difficult is talent."
Basketball 1, 2, 3, 4; Chorus 1; Citizenship Committee 3; Class Secretary 1, 2, 3; Dramatics 1; Field Hockey 4; French Club 3; Glee Club 1; Newspaper 2; Prom Committee 1, 2, 3; Softball 1, 2, 3, 4; Yearbook 4.

CORAL GILLESPIE

"Pixie"

283 Concord Road

"Compare great things with small."

Cheerleading 1, 2, 3, 4, Co-Captain 3, 4; Dramatics 2, 3; Driver Education 3; Girls' State Representative 3; Girls' Track 2; Glee Club 2; National Honor Society 3; Newspaper 4; Pep Squad 3, 4; Ring Committee 2; Student Council 2; Vice-President of Senior Class; Yearbook 4.

BETTY LOUISE GOULART

"Betty Lou"

32 Springs Road

"Conversation is one of the greatest pleasures in life."

Cheerleading 4; Office Assistant 4; Pep Squad 4; Softball 4; Yearbook 4; Transfer from Danvers 4.

LESLIE HALL

"Les"

232 North Road

"Every sound shall end in silence, but the silence never dies."

Baseball 4; Basketball 4; Transfer from Saint Patrick's Academy 4.

JOHN F. KEARNEY

Webber Avenue

"They can because they think they can."

Baseball 1, 4; Basketball 1, 2, 3, 4; Dramatics 3; Driver Education 3; Officials Club 3; Football 2, 3, 4.

MARY LEHMAN
Highland Avenue

"Those who never complain are never pitied."

Basketball 1; Choir 2; Glee Club 1; Softball 1.

LILLIAN F. MARTINES
"Lil"
29 Dunelm Road

"The happiest person is the person who thinks the most interesting thoughts."

Cap and Gown 4; Chorus 2; Driver Education 2; Prom Committee 3; Yearbook 4; Office Assistant 4; Pep Squad 3.

MURIEL A. MAZZOCCA
11 Parker Road

"Great persons are able to do great kindnesses."

Cheerleading 2, 3, 4; Dramatic Club 2, 3; Driver Education 2; Glee Club 2; Newspaper 4; Prom Committee 3; Ring Committee 2; Softball 1, 4; Student Council 3; Yearbook Club 4; Office Assistant 2, 3, 4; Pep Squad 3, 4.

BRUCE K. McARTHUR
"Bruce"
312 Concord Road

"Rich in good works."

Audio-Visual Aids 1; Baseball 2; Debating 1, 2; Driver Education 3; French Club 3; Newspaper 4; President of TAHAS 4; Soccer 4; Track 3, 4; Yearbook 4.

RICHARD LEHMAN
"Dickie"
Highland Avenue

"Our youth we can have for today, we may always find time to grow old."

Driver Education 2.

MARJORIE ELLEN LORD
"Margie"
26 Page Road

"The society of women is the foundation of good manners."

Advertising Editor of Yearbook 4; Basketball 1; Cheerleading 1, 2, 3, 4 (Captain 1, Co-Captain 2); Chorus 1, 2; Citizen of the Month Committee 3; Citizen of the Month 1; Class President 1, 4; Driver Education 3; National Junior Honor Society 1, 2; National Senior Honor Society 3, 4; Pep Squad 3, 4; Prom Committee 1, 2, 3; School Play 2, 3; Softball 1; Student Council 1, 4, Treasurer 1.

ALAN R. MacINTOSH
"Al"
5 Hemlock Lane

"Success is the reward to toil."

Audio-Visual Aids 1; Debating Club 1, 2, 4; Driver Education 3; French Club 3; National Honor Society 3, 4; Soccer 4; Track 3, 4; Vice-President TAHAS 4; Yearbook 4; Basketball Manager 4.

DEAN ROBERT McDOWELL
"Dean"
18 Hillside Avenue

"Natural rebellion done I, the blaze of youth."

Basketball 1, 3, 4; Debating Club 4; Driver Education 2; Football 2; Senior Play 2; Soccer 4; Track 2, 3, 4.

PHILIP McGOVERN

"Flip"

Wilson Road

"Good people are scarce."

Basketball 1; Citizenship Committee 4; Debating Club 1; Driver Education 3; Golf 3, 4; Newspaper 3, 4; Photography 4; Yearbook 4.

CAROL PERSALL

"Purcey"

11 Lane Avenue

"Happiness depends, as nature shows, less on exterior things than most suppose."

Baseball 1; Choir 3; Glee Club 1, 3.

ROBERT PLATINE

"Bob"

46 Hartwell Road

"By doubt we come at the truth."

Basketball 2; Editor of Newspaper 3, 4; Golf Club 3, 4; Officials Club 1, 2; Vice-President of Student Council 2.

RICHARD PORTER

"Dick"

5 Brooksbie Road

"Propriety of manners and consideration for others are two main characteristics of a gentleman."

Interest: Skiing.

PETER J. McNEANY

"Pete"

22 Springs Road

"The best work in the world is done in the quiet."

Baseball 2, 4; Basketball 2, 3, 4; Boys' State 3; Football 2, 3, 4; Harvard Book Award; National Junior Honor Society; Representative to Governor's Council; Track 3.

PAUL F. NORTON

"Paul"

9 Hartwell Road

"Virtue is its own reward."

Driver Education 3; Maintenance Club 3.

ROBERT PALMERI

"Bob"

48 Hartwell Road

"Men of few words are best men."

Baseball 1, 2, 3, 4; Football 2. 4.

DONALD JAMES SAPIENZA

"Sap" "Don"

23 Putnam Road

"Art is a man's nature, nature God's art."

Art Club 1, 2, 3; Football 2, 3; Maintenance Club 2, 3; Newspaper 4; Photography 4.

JOAN ELLEN SMITH

"Schmit"

8 Winthrop Avenue

"Good manners are the technic of expression, consideration for the feeling of others."

Cap and Gown Committee 4; Cheerleading 1, 2, 3, 4; Citizen of the Month 2; Citizenship Committee Representative 1; Dramatics 1; Class Vice-President 2; Driver Education 3; National Honor Society 3, 4; National Junior Honor Society 2; Office Assistant 2; Pep Squad 3, 4; Powderhorn 1, 2, 3, 4; Prom Committee 1, 4; Red Cross Committee 2; Student Council (Secretary) Yearbook Club 4.

SHIRLEY ANN UNSWORTH

"Shirl"

291 South Road

"Secret, and self-contained and solitary."

Basketball 4; Driver Education 3; Field Hockey 4; Junior Prom Decoration Committee 3; Junior Prom Refreshment Committee 3; Newspaper 4; Office Assistant 4; Softball 4.

FRANK T. VAN LAETHEN

"Van"

39 Fletcher Road

"A little man may cast a great shadow."

Citizenship Committee 2; Class President 3; Football Manager 3, 4; Glee Cluub 2; National Junior Honor Society 1, 2; Track 3.

LAWRENCE VIETAS

"Larry"

63 Woodland Road

"And looks the whole world in the face for he owes not any man."

Basketball 1, 2, 3; Boys' State 3; Citizenship Committee 3; Class Treasurer 4; Driver Education 3; Golf 2, Captain 3, 4; Honor Roll 1, 2, 3; Newspaper 4; Representative to Governor's Council 3; Student Council 1; Yearbook 4.

JOHN SNYER
"John"
177 Concord Road
"Everything comes for those that wait."
Driver Education 2; Maintenance Club 3.

DONALD R. STEWART
"Don"
310 South Road
"The smile that never comes off."
Debating Club 4; Dramatics Club 4; Newspaper 4; Yearbook 4; Transfer 4.

MERRILL N. THURBER
"Merrill"
331 Old Billerica Road
"A kind and gentle heart he has to comfort friends and foes."
Interest: Cars.

CARL L. WEED
"Trench"
22 Concord Road
"Kindness as large and plain as a prairie wind."
Baseball 1; Cross Country 2, 3; Driver Education 2; Newspaper 4; Photography 4; Track 1, 2, 3, 4.

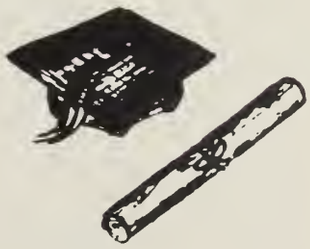

STEPHANIE WILSON
"Steph"
290 Concord Road
"The woman who understands."

Cap and Gown Committee 4; Chairman of Refreshment Committee 4; Drivers Education 3; Newspaper 4; Transfer 3; Yearbook 4.

VINCENT YAUCKOES
"Vinnie"
300 South Road
"Armed with good will."

Dramatics Club 4; Driver Education 3; Football 2, 3, 4; Three-Act Play 3; Track 3, 4.

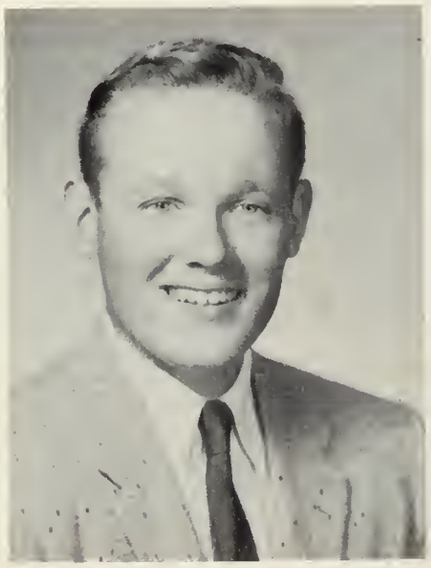

Shhh . . .

This is too much.

Where's Dick?

I'll have a book!!

The long wait.

Jumpin' Judy.

What's this—J. D. a monitor?!

"The Quiet Man."

Time out for Dawson!

Yours, Roy?!

"I'm Agnes Goutch!"

Whispering sweet nothings!

Oooh, nooo!

Who's monitoring THIS stairway?

CLASS WILL

We, the Class of 1959 of Bedford High School, being of questionably sound mind and very unsound body, do hereby declare this to be our last will and testament.

Muriel Mazzocca leaves her fine poise to the next person who falls up the stairs.

Dave Brown leaves his splitting sense of humor to anyone who dares to take it.

Lorraine Dunham leaves her job at Bedford Farms Dairy to someone who won't eat the ice cream.

Bob Fijal leaves his way with the girls to Barry Smith.

Coral Gillespie leaves her petiteness to Billy White.

Lil Martines leaves her memorable classes with Mrs. McAleer to Barbara Siekman.

Chris Barrett leaves her long blonde hair to Carol Hoyt.

Paul Norton leaves his quiet manner to John McQuaid.

Larry Gault leaves his seat in Homeroom 19 to Diane Phillips for next year.

Irene Antle leaves her wiggle to Lois Jenks.

Dean McDowell leaves his track shoes to Joan Elwood so that she can keep up with him.

Dick Porter isn't leaving anything as Chris is graduating with him.

Connie Gardini leaves her dainty ballerina shoes to little Gerry Higson.

Stephanie Wilson leaves her ever-loving good times to Cathy Linehan.

Sandy Gates leaves her bulging date book to Jackie Dwyer.

Alan McIntosh leaves his A's to his brother Dave with best wishes.

Carol Persall leaves her giggle to Arlene Orphin, so that it will never die.

Linda Bottoms leaves her rosy red blush to Karen Lee and Mr. Sullivan.

Pam Jezukawicz leaves her outstanding athletic ability to Susan Leach and Sherry Thompson.

Joan Smith leaves her exquisite singing ability to Brenda May Thivierge.

Red Platine leaves his red hair to Jan Sapienza in case she loses hers.

Judy French leaves her honorary position as Captain of the Drill Team to Kathy Neville for next year's 5th period Gym class.

Larry Vitas leaves his fantastic golfing ability to Mr. Ferry in hopes that he will improve.

"Pierre" Edwards leaves his driving dexterity to Elaine Marabella, the favorite pupil in the Drivers Ed. Class.

Frank VanLeathem leaves his gym shorts to Barry Breland.

Vinnie Yauckoes leaves his memory of shioshiere, shivi, need I say more to Mr. Kinneen.

Roy Harrow leaves his Newports to Marty Berwick in case he ever changes his mind.

Tom Davin leaves his position of clerk at the Purity to Bob Eubanks.

Pete McNeaney leaves his strong desire to work and achieve to Kenny Cassidy.

Betty Lou Goulart leaves her gift of gab to Pattie Knapton.

Andy Fay leaves two school lunches a day to Warren Morris if he can get away with it.

Merrill Thurber leaves his mechanical abilities to Mr. Tardanico.

Carl Weed leaves his track techniques to speedy Chet Baxter.

Tom Dunham leaves his wit to Mrs. Davis when she runs out of hers.

Sharon Christian leaves her ability to do a cartwheel to Mrs. Johnson.

Mary Lehman leaves her quiet ways to her sister, Carol.

Bruce McArthur leaves his bright red Demolay jacket to Mr. Gillespie for use as a bathrobe.

Philip McGovern leaves the exclusive use of the cellars of ole Bedford High to John Curtis.

Shirley Unsworth leaves her position as Worthy Advisor of Rainbow to Lynn Emmons.

Joe Bumbaca leaves his permanent wave kit to Mr. Punch.

Richard Eisenhower leaves his ability to play Romeo to Roy Cyr.

Margie Lord leaves her charming personality to Maggie Wenzo.

Les Hall leaves his love for basketball to Steve Shea and Bob Sweeney in case they ever run out.

Don Stewart leaves his life sized portrait of Marilyn Monroe, which is autographed by Brigette Bardot and painted by Jayne Mansfield to Mr. Melanson.

Martha Hammond leaves to Mary MacLaren her artistic ability.

Shirley DeChamp leaves her position as Miss Gfroerer's aid to Sheryl Dunston.

Bruce Damon leaves his undying desire to study to Frannie Wharlen.

Billy Dedrick leaves his mothers Volkswagon to Peter Beaupre.

Bob Palmeri leaves his access to free corsages to all the boys who can't afford them.

John Snyer leaves his red truck to Mr. Healy in case of emergency.

Jim Albany leaves his horn rimmed glasses to Miss Blakeney.

John Kearney leaves his broad shoulders to next year's football team.

Janet Cole leaves her 20-20 vision to Mrs. Kahn.

Bill Damery leaves his ability to associate with people to Joe Ross.

Richard Lehman leaves his job at One-Stop to Madge.

CLASS PROPHECY

YEAR: 5000

PLACE: Old broken-down shack of mad scientist, Alan Mac Intosh, who invented longevity pills.

PREFACE: Alan Mac Intosh, mad scientist of Bedford High School, class of 1959, opens up the time capsule buried by the members of the human race to preserve the American Way of Life during the late twentieth century.

Alan: Oh, yes, I remember Vinnie Yauckoes, he invented the twelfth position on the football team—that of a human goalpost. What does this newspaper clipping say? Bruce Damon was first man to reach Mars, and even there all the girls flocked after him. Meanwhile, back on earth, Sharon Christian receives fame as the first woman President of the United States. Sharon discusses her problems with the famous golfer, Larry Vietas the first to break 60 on the course. Frank Van Leathem, foremost architect, redesigns the White House (in pink and white) for Miss Christian. Shirley De Champ undertakes the position of secretary to the president.

Phil Edwards has become a top-notch writer with his sequel to *Wuthering Heights*. Critic Don Stewart compares the characters in this outstanding book to some of his former classmates. Critic Stewart charges Edwards with copying material from the married life of Chris Barrett and Dick Porter. Chris and Dick Porter have a gigantic gorth head in their living room, given to them by the world famous explorer and hunter Thomas Dunham.

This exploring expedition reminds me of another incident of a few classmates of mine. Robert Plantine, world revolutionist, aided by his indispensable Marine General-In-Chief, John Kearney, succeeded in taking over Russia and adding it as another state in the Union.

Dave Brown, famous designer and his models, Muriel Mazzocca and Irene Antle, were touring Europe at this time. Brown succeeded in selling his fashions to the former Russian premieres, Pete Mc Neanu, and Les Hall, and staff.

Eminent sociologist Joe Bumbaca has claimed that this has had good results on the world by eliminating potential Harvard graduates such as the late Bruce Mac Arthur (who died of Harvarditis) the mastermind of the famous multimillion-dollar Girdle Manufacturing business, Thomas Davin, and Philip Mc Govern, the famous originator of the black-out cocktail.

Mac also pulls out a newspaper clipping which tells of the infamous Connie Gardini, who set a new record for invoking the Fifth Amendment. The judge was

Carl Weed, outstanding multimillionaire who is known to have made his fortune by collecting bribes. Jim Albani was also in court but for another charge. It seems that Jimmy was arrested by Chief of Police William Damery, for inciting a riot in the Purity Food Store, owned by the prominent business man Roy Harrow, because there wasn't enough food on the shelves to cure his insatiable appetite. Hearing of this tragedy, the owner of Hanson-MacPhee, Bucky Dedrick, and his mechanical assistant, Merrill Thurber, rushed to the scene of the trial. Flowers, donated by Palmeri's Flower Shop, owned and operated by Bob Palmeri, decorated the courtroom. The court session was interrupted by a million dogs running and jumping throughout the room. It seems that Steph Wilson, known to everyone as the 1959 Class Clown released the dogs from the Shaggy-Haired Dog Kennel, owned by Linda Bottoms, the famous dog walker. Janet Cole and Betty Lou Goulart, famous legal secretaries, recorded the proceedings of this case.

Richard Lehman and his sister Mary now have a partnership in the Bedford One-Stop Cleaners. Next door to the cleaners, Sandy Gates and Judy French have taken over Mike's Deli . . . Gopher Gut Special. John Snyer and Paul Norton supply the ingredients for Judy's and Sandy's Special from the Little Red Truck Farm, located near Richard Eisenhower's Greenhouse Incorporated, where Richie attempts to grow square tomatoes.

Bob Fijal is now in Alaska supervising the Salmon Industry, which is owned by Andy Fay. Pam Jezukawicz and Martha Hammond are also in Alaska. Pam is practicing her skiing techniques for the olympics, while Martha is designing a new style in skis—something with fins which goes along with this modern Missile Age. Lorraine Dunham is busy designing a new type of snow—a type, which does not have to be shoveled.

Dean Mac Dowell is now taking over Charlie Jenkin's place in the 600 meet. Through the help of Larry Gault, his coach, Dean is progressing rapidly.

Lillian Martines, Joan Ellen Smith, Carol Persall and Shirley Unsworth have succeeded in revolutionizing the state.

These are our predictions for the futures of our classmates. This has all been written in fun, but who knows—it may come true one day.

Coral Gillespie
Bob Platine
Frank Van Laethan
Muriel Mazzocca
Stephanie Wilson

SUPERLATIVES

BEST PERSONALITY

Marjorie Lord
William Damery

CLASS CLOWN

Stephnie Wilson
David Brown

MOST DRAMATIC

Marjorie Lord
Vincent Yaukoes

MOST POPULAR

Corale Gillespie
Andrew Fay

MOST VERSATILE

Constance Gardini
Bruce Damon

MOST LIKELY TO SUCCEED

Sharon Christian
Alan McIntosh

MOST TALKATIVE

Betty Lou Goulart
Dean McDowell

MOST SOPHISTICATED

Muriel Mazzocca
Donald Stewart

MOST ARTISTIC

Martha Hammond
William Dedrick

BEST LOOKING

Constance Gardini
Andy Fay

MOST AMBITIOUS

Connie Gardini
Red Platine

MOST INTELLIGENT

Sharon Christian
Alan McIntosh

BEST DRESSED

Muriel Mazzocca
Larry Vietas

MOST STUDIOUS

Joan Smith
Alan McIntosh

CLASS FLIRTS

Sandy Gates
Bruce Damon

MOST ATHLETIC

Pamela Jezakowicz
John Kearney

BIGGEST SMILE

Betty Lou Goulart
Donald Stewart

MOST HELPFUL

Joan Smith
Philip McGovern

MOST GENEROUS

Sandra Gates
Philip McGovern

BEST DANCERS

Sharon Christian
Bruce McArthur

WITTIEST

Judith French
Thomas Dunham

MOST ORIGINAL

Irene Antle
Red Platine

MOST BASHFUL

Lorraine Dunham
John Snyer

DESERT ISLAND

Sandy Gates
Bruce Damon

MOST QUIET

Mary Lehman
Frank VanLaetham

MOST DARING

Lillian Martines
Les Hall

Our home away from home!

Beauty girls!

Shay bartender, who're all dose shtranjh lookin' people on de sheiling?

Hey, waiter!

Really, dahling.

That ole gang of mine.

Up! and over.

UNDERCLASSMEN

FIRST ROW: Elaine Edwards, Secretary; James Bresett, President. SECOND ROW: Arthur Zwiel, Treasurer; Barry Smith, Vice-President.

JUNIORS

FIRST ROW: Donald Douglas, President; Veronica McNeany, Secretary. SECOND ROW: Ray Dumas, Treasurer; James McGovern, Vice-President.

SOPHOMORES

FIRST ROW: Carol MacPherson, Secretary; Glenn Lee, President. SECOND ROW: Richard Drew, Vice-President; Joan Whitley, Treasurer.

FRESHMEN

SPORTS

They also serve who only sit and wait!

THE BIG SENIORS!

Left to right: Bob Palmeri, John Kearney, Andy Fay, Bruce Damon, Peter McNeany.

The lir up!

Will Cyr make it?

Last one on top is a rotten egg!

FIRST ROW, left to right: W. Burke, B. Dolimount, E. West, R. Chick, N. Cadoos. SECOND ROW: R. Webber, J. McGovern, P. McNeany, R. Palmeri, A. Fay (Captain), B. Damon, J. Kearney, J. Bressett, R. Cyr. THIRD ROW: C. Baxter, K. Graves, J. Garibotto, C. Gittens, T. Muray, W. White, B. Blake, R. Fiddlechec, F. Christian, A. Zweil, B. Morris, R. Albany, and Mr. J. Lavery, Coach.

Spectators beware!

Whaddya mean we have to pay? We're from Bedford!

How to get up there!

Nice position, Pete.

You can open your eyes now.

Higson got the ball!!

Nice drive, Hall!

Come on, Steve!

BASEBALL

GOLF

RESULTS OF '58 SEASON

Total points for Bedford—30

Jimmie Smith
Larry Vietas, *Captain*
F. Ferry, *Coach*
Phil McGovern
Danny Schwartz
NOT SHOWN:
Bob Platine
Joe Bumbaca
Dean McDowell
John Dick

Teams played in the greater Boston Interscholastic Golf League Central Division:

Arlington
Lexington
Cambridge High and Latin
Ringe Technical
Concord

5 matches played away and 5 matches played at home.

BOTTOM ROW, left to right: Fred Christian, B. Dalamount, J. Douglas, R. Sweeney, A. MacIntosh, C. Weed. TOP ROW, left to right: P. McNeany, R. Dumas, D. McDowell, M. Berwick, W. Morris, B. McArthur, J. Bresset, Coach McManus.

TRACK AND CROSS-COUNTRY

CHEERLEADERS

Busy circulating school spirit this year were:

Chris Barrett, Co-Captain
Coral Gillespie, Co-Captain
Joan Smith
Margie Lord
Betty Lou Goulart
Sandy Gates
Muriel Mazzocca
Connie Gardini
Joan Elwood
Gail Elwood
Cynthia Larson

STANDING: S. Dunston, Manager, M. Wenzel, S. Unsworth, S. Cavanaugh, P. Jezukawicz, S. DeCamp, Manager; Miss H. Gfroerer, Coach. SITTING: K. Neville, J. Vietas, B. Siekman, Captain L. Emmons, P. Pynn, C. Eikelboom, C. Anker.

RECORD

WON		LOST	
Lincoln-Sudbury	7	Bedford	0
Bedford	2	Acton	1
Bedford	0	Wilmington	0
Bedford	0	Wayland	0
Lincoln-Sudbury	3	Bedford	0
Bedford	0	Maynard	0
Bedford	0	Wilmington	0
Bedford	0	Maynard	0

BACK ROW: S. DeChamp, Manager, A. Orpin, J. Craig, C. Wiggins, J. Fay, B. Cavanaugh, S. Berwick, J. Fearon, J. Joslin, R. Frenier, J. Wiggins, C. Hoyt, V. McNeany, S. Dunston, Manager; H. Gfroerer, Coach. FRONT ROW: R. Mastricola, C. Morris, J. Joslin, C. Dick, P. Cutter, W. Flewelling, D. Whitley, P. Capen, C. Lynch, D. Thompson, C. Howe, L. Johnson, G. West.

RECORD

WON		LOST	
Burlington	75	Bedford	55
Bedford	45	Maynard	35
Westford	60	Bedford	30
Lincoln-Sudbury	50	Bedford	25
Bedford	34	Woburn	30
Lynnfield	59	Bedford	57
Bedford	73	North Reading	48
Dracut	57	Bedford	47
Lincoln-Sudbury	60	Bedford	30
Maynard	42	Bedford	37
Bedford	51	Wilmington	50
Wayland	47	Bedford	45
Bedford	41	North Reading	40
Dracut	59	Bedford	56

FIRST ROW: P. Howe, K. Neville, M. Wenzel, Captain, P. Jezukawicz, J. Vietas, C. Anker, D. Scully. SECOND ROW: S. Dunston, Manager; J. Wiggins, S. Cavanaugh, C. Clements, M. MacLaren, J. French, P. Groves, Miss H. Gfroerer, Coach.

BASKETBALL TEAM

The girls had a successful year but lost some close games. The only seniors on the team were Captain Pam Jezukawicz and Judy French. Judy was a successful guard and Pam was the high scoring forward.

FIRST ROW: K. Lee, S. VanLaethem, K. Wurzbacher, D. Lyons, K. Nordberg, B. Genetti, M. Bradgon, K. Mangion. SECOND ROW: S. Dunston, Manager; J. Joslin, C. Sinclair, K. Kelly, J. Whitley, J. Joslin, J. Fay, D. Thompson, S. Minich, P. Teisciero, P. Capen, K. Looney; Miss H. Gfroerer, Coach.

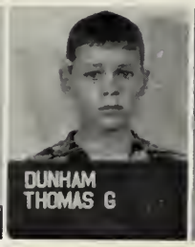

HAVEN'T CHANGED A BIT!

ACTIVITIES

la Reine

la Cour

LA FONTAIN

le "Grand March"

la Ligne de reception

la Grande Nuit

la Reine et son Escorte

les Danseurs

DE NUIT

Une nuit enchantee

Encore

C'est magnifique

JUNIOR PROM

One of the most memorable moments in our four years at Bedford High School was the Junior Prom. This year Christine Barrett was chosen Princess and was crowned by Nancy Davis. The court consisted of Gail Elwood, Joan Elwood, Sandra Gates, Stephanie Wilson and Virginia Maloney.

The Line-up!

"Dancing in the Dark"

"Quo Vadis"

"I Could Have Danced All Night.'

Les professeurs!

NATIONAL HONOR SOCIETY

FIRST ROW: S. Christian, J. French, C. Gardini. SECOND ROW: C. Gillespie, J. Smith, A. MacIntosh, C. Barrett, Advisor, Mr. Chester Melanson, Absent: M. Lord.

FIRST ROW: C. Dick, P. Groves, P. Genetti, E. Edwards, K. Linehan, B. Devereauh, J. Wiggins, S. Berwick, J. Pike. SECOND ROW: C. Larson, J. Dwyer, C. Scheublin, J. Morse, K. Mangion, C. Howe, K. Neville, D. Lyons, D. Scully, C. Anker, P. Pynn, M. Mulucas, V. Walker, S. VanLaetham, Advisor: Mr. Stevens. THIRD ROW: J. Sullivan, R. Johnston, A. Zweil, L. Guidici, J. Ebacher, M. Berwick, E. Hanson, G. Jefferson, C. Gittens, J. Denaro, Kenneth Graves, R. Baird, R. Webber.

JUNIOR HONOR SOCIETY

FIRST ROW: B. Smith, P. McNeany, R. Platine, A. Fay, J. Smith, J. French, C. Linehan, and K. Neville. SECOND ROW: Advisor, Miss Gifford, P. Groves, G. Gault, T. McNeany, D. MacIntosh, D. Douglas, J. Bressett, F. Adams, R. Baird, B. Morris, C. Anker. THIRD ROW: W. Bowen, R. Drew, J. Harrow, S. Munich, A. Thorpe, B. Croucher, G. Lee, and R. Garibotto. ABSENT: M. Lord.

STUDENT COUNCIL

With the opening of our new school we established the student governing body, Student Council. This organization has promoted better student-faculty relationships in the past four years.

Our Student Council has successfully performed many worthwhile projects for the students. Among these are organization and selection of school colors, class rings, assemblies, refreshment stand for football games, class elections and the traffic system.

CITIZENSHIP COMMITTEE

FIRST ROW: C. Shueblin, C. Gardini, R. Drew, P. McGovern, R. Fijal, C. Barrett, P. Genetti. SECOND ROW: Mrs. Louise Davis, Advisor; E. Neville, P. Capen, C. Larson, K. Shueblin, J. Garibotto, R. Gittens, K. Nordberg, J. Vietas, C. Comeau, and W. Martines.

FIRST ROW: J. French, C. Anker, B. MacArthur, J. Elwood, K. Neville. SECOND ROW: Mrs. Louise Davis, Advisor; P. Howe, M. Berwick, D. Stewart, A. MacIntosh, J. Di Nitto and P. Genetti.

DEBATING SOCIETY

Left to right: Robert Platine, James Di Nitto, Martin Berwick, Advisor: Mr. Reuter.

The largest newspaper staff in America.

SENIOR DRAMATICS CLUB

FIRST ROW: L. Dunham, J. French, S. Christian. SECOND ROW: J. Cole, D. Stewart, V. Yauchoes, I. Antle, Advisor: Mr. Carleton McCauley.

FIRST ROW: P. Genetti, K. Neville, E. Edwards, C. Linehan, M. Wenzel, C. Shueblin. SECOND ROW: Advisor, Mrs. Esther Kahn, C. Gittens, J. DiNitto, P. Howe, K. Mangion, L. Jenks, J. Bresett, B. Breland. THIRD ROW: R. White, R. Bedford, R. Eubanks, W. Morris.

JUNIOR DRAMATICS CLUB

SOPHOMORE DRAMATICS CLUB

FIRST ROW: J. Farrington, L. Genetti, G. Kozlowski, F. Christian, M. Melucas, G. Elwood. SECOND ROW: V. McNeany, J. Morse, S. Landphear, S. Cavanaugh, B. Martin, S. Berwick, G. Labo, J. Vietas, R. Frenier, Advisor: Mr. R. Drinkwater. THIRD ROW: B. Dedrick, J. Harley, B. Morris, C. Lynch, and C. Dick.

FIRST ROW: J. Fay, P. Teisciero, J. Whitely, C. Huckstead, B. Bishop, B. Young. SECOND ROW: Advisor, Mr. R. Drinkwater, S. Thompson, C. Mix, D. Bohaker, R. LeBlanc, B. Brooks, W. Welter, S. Leach, and C. Howe.

FRESHMAN DRAMATICS CLUB

ART CLUB

FIRST ROW, left to right: Karen Lee, Lorraine Genetti, Sheryl Landfear. SECOND ROW: Advisor, Mr. Barron, Mary McClaren, Martha Hammond, Marie York.

GLEE CLUB

PHOTOGRAPHY CLUB

FIRST ROW: M. Wenzel, Advisor: Mr. F. Ferry, K. Mangion. SECOND ROW: P. McGovern, R. Harrow, M. Berwick, S. Shea, T. Davin and B. Dolimount.

FIRST ROW: R. Eaton, A. Whitcomb, W. Welter, R. Drew, J. Harrow, Advisor: Mr. P. Bartis. SECOND ROW: J. Burns, F. Genetti, C. Scrymgeour, J. DeCamp, W. Davin, F. Adams, L. Simmons, J. McGrath and W. Bowen.

AUDIO-VISUAL AIDS

MODEL'S CLUB

FIRST ROW: D. Dellovo, T. Saliga, J. Denaro, D. Horton, M. Acuri. SECOND ROW: Mr. Guy Tardinico, Advisor; B. Hatfield, S. Davis, D. Harney, J. Townshend, J. Ebacher, A. Goodwin, H. Cole, Mr. George James, Advisor.

FIRST ROW: G. Higson, J. Denaro, D. Horton, A. Goodwin. SECOND ROW: Mr. Guy Tardinico, Advisor; A. Andrews, D. Harney, Mr. George James, Advisor.

INDUSTRIAL ARTS CLUB

FRESHMAN SCIENCE CLUB

FIRST ROW: D. Harney, W. Brooks. SECOND ROW: C. Smith, Advisor: Mr. King; R. Francey.

T.A.H.A.S.

FIRST ROW: M. Berwick, B. McArthur, A. MacIntosh, W. Morris. SECOND ROW: V. Minich, R. Eubanks, W. White, R. Goddu, R. DiNitto, K. Graves.

DEVIL AND DANIEL WEBSTER

Under the guidance of Mr. Drinkwater, the combined dramatics clubs gave a delightful performance of the *Devil and Daniel Webster* in a school assembly.

ADVERTISERS

Barry T. Smith

Robert Endanks

Bill Nostrom.

COMPLIMENTS
OF THE CLASS
OF 1960

David Osborn

Elaine H. Edwards

Compliments of
THE

CLASS OF 1961

Compliments of
THE

CLASS OF 1962

Compliments of

JOY CONTRACTING, INC.

376 CONCORD ROAD, BEDFORD

CR-4-6122 TW-3-5330

BOWEN'S TOYLAND

Open
Every Night—Sat. 6:00 P.M.
CR-4-7210
168 Great Road
BEDFORD

THOMAS HARDWARE

49 Great Road
Bedford
CR-4-7066
FRANK C. THOMAS, Prop.

COLONIAL SUNDIAL SHOES

Expert Fitting

"QUALITY
SHOES
FOR
ALL
THE
FAMILY

168 Great Road
Bedford, Massachusetts
CR-4-6230

PALMERI FLOWER SHOP

Great Road
Bedford

- CUT FLOWERS
- FUNERAL DESIGNS
- WEDDING DESIGNS
- POTTED PLANTS
- CORSAGES

CR-4-7905

Compliments of
EAST COAST
AVIATION CORPORATION
Over a Quarter Century
of Service to Aviation

AIRCRAFT PARTS AND SUPPLIES
COMPLETE MAINTENANCE SERVICE
INCLUDING JET AND HELICOPTER
AIRCRAFT SALES—CHARTER—LEASE

Complete Training Courses for
Pilots and Technicians

Bedford Airport Lexington, Mass.
Cr-4-6400

Compliments of

CONCORD COLD STORAGE

Compliments
of

PURITY FOOD STORES

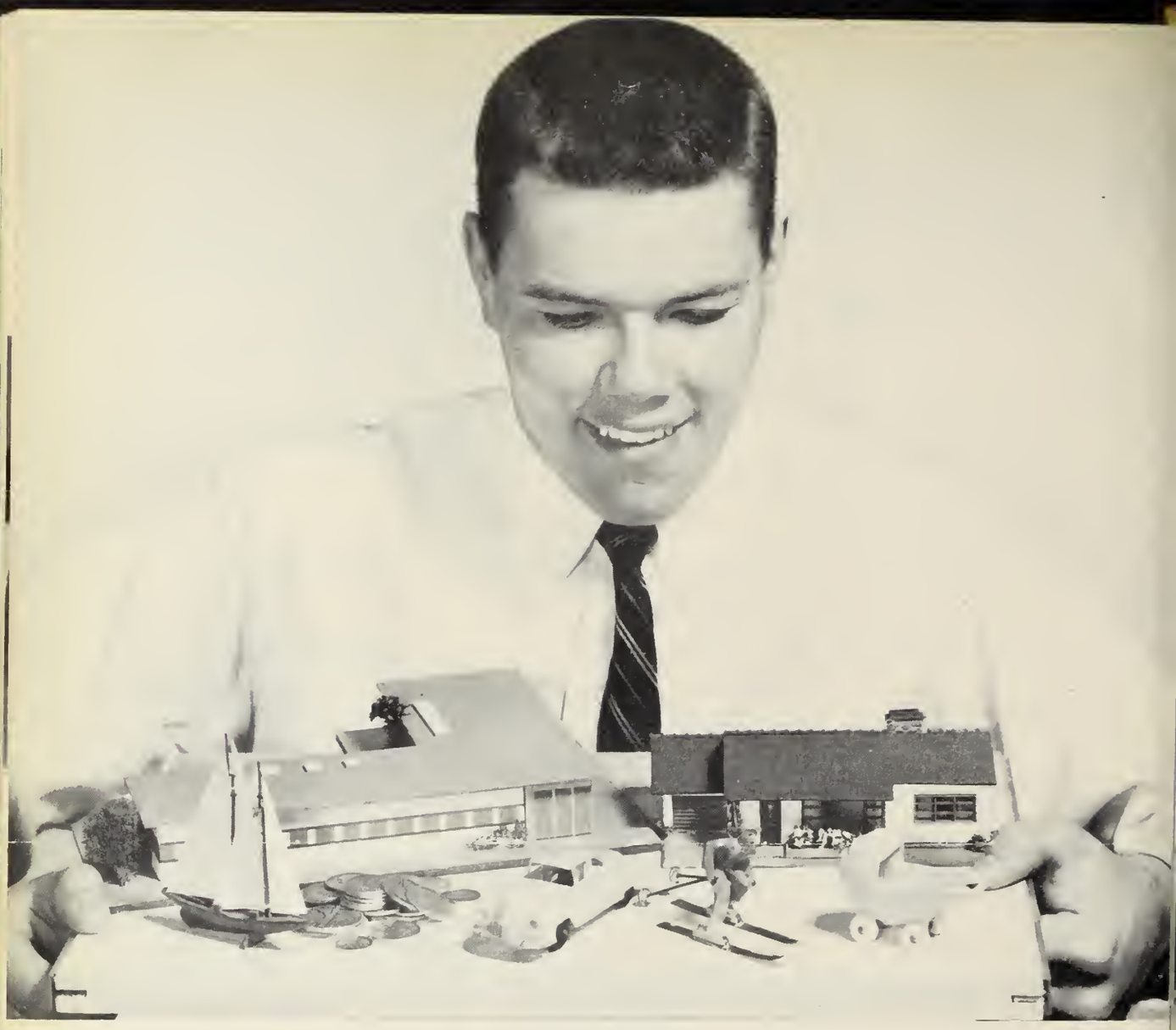

HOW TO "BREADBOARD" YOUR FUTURE . . . AT RAYTHEON

Right at the start, it's nice to feel you "belong"—to know what your job is, and the kind of future open to you.

At Raytheon, while we recognize the importance of trying your skills in various places, it's company policy to make you a producing engineer as soon as possible.

Career opportunities exist for engineers, physicists and mathematicians to man important projects in: missiles, radar, communications, transistors, microwave and cathode ray tubes, physics, infrared, metallurgy, servomechanisms.

You enjoy pleasant living in one of many attractive communities. Through Raytheon's graduate programs you can continue your studies at one of several convenient centers of learning in the Boston area.

WRITE FOR THIS HELPFUL BOOKLET

Raytheon conducts campus interviews at many colleges. Check with your Placement Officer for more information. Write to the College Relations Department, address below, for a copy of "Your Life and Your Future at Raytheon"—no cost or obligation.

RAYTHEON MANUFACTURING COMPANY

MISSILE SYSTEMS DIVISION **Bedford, Mass.**

RAYTHEON *Excellence in Electronics*

Compliments of

BEDFORD SCHOOL TRANSPORTATION

BEDFORD JEWELERS

170 GREAT ROAD

CR-4-7056

BEDFORD BOWLADROME

190 Great Road

BEDFORD, MASSACHUSETTS

CR-4-9851

JAMES R. STANDER CO.

Electrical Contractor

39 WINTHROP AVENUE

CR-4-6486

BEDFORD FARMS DAIRY

18 NORTH ROAD BEDFORD, MASS.

CR-4-6500

CHARLDAN GARDENS

Perennial Plant
Growers

426 CONCORD ROAD
CR-4-6236

Compliments
of

BEDFORD PHARMACY

Compliments of

MacLEOD REALTY CO.

LEXINGTON—BEDFORD

MIDDLESEX
LUMBER AND FUEL, INC.

Lumber, Building Materials,
Mason Supplies, Norfolk Paint

Depot Square
BEDFORD, MASSACHUSETTS

Tel. CRestview-4-7655

Best of Luck
to the
Class of 1959!
C. R. L. J. W. B.

DUNN'S
SERVICE STATION
BEDFORD
Road Service
181 Great Road
CR-4-9880

BEDFORD
MOTEL AND INN

CR-4-6360
30 North Road

BEDFORD, MASSACHUSETTS

CONNELLY AND LIVINGSTON REAL ESTATE, INC.

For Complete Real Estate Service

428 MARRETT ROAD LEXINGTON, MASS.

VO 2-7400

170 C Great Road
BEDFORD
MANDI'S
GIFT SHOP
CR 4-6738

Tel.
CR 4-6882
BIEREN'S GARAGE
WALTER BIEREN
50 Concord Rd.
BEDFORD, MASS.

BARRETT
FLOORING CO.
BEDFORD
CR 4-7824

BEDFORD CLEANERS
CR 4-6035
FREE PICK-UP AND DELIVERY
Serving Bedford
and Vicinity
BEDFORD SHOPPING CENTER

BUBIER-RILEY

Insurance for Your Every Need

101 GREAT ROAD BEDFORD

CR 4 -6000

MANDRIOLI'S VARIETY STORE

65 Loomis Street

BEDFORD, MASS.

HILLTOP GREENHOUSE AND GARDENS

WALTER and MARY FITCH
36 Pine Hill Road
Bedford, Massachusetts

Potted Plants
Annuals and Perennials

BEDFORD AUTO PARTS, INC.

50 Great Road

CR 4-7000

CHILDREN'S FAIR, INC.

Infants' and Children's
Clothing and Accessories

Bedford Shopping Center

CR 4-7280 BEDFORD, MASS.

KIELEY AND SCOTT

138 Great Road

BEDFORD, MASSACHUSETTS

CR 4-6858

THE BEDFORD MINUTE-MAN AND BEDFORD TIMES

(Delivered Thursday Morning by Mail)

Bring GOOD NEWS for the WHOLE FAMILY

Enjoy These Features

- Best Picture Coverage
- Town Hall News
- Politics
- Calendar of Events
- Church Columns
- Editorial Comment
- Letters to the Editor
- Personals
- Sports
- "What Happened in Bedford"
- School Notes
- Organizational Coverage
- Library Notes
- Classified Advertising

Subscribe Now—$3.50 Per Year, Payable in Advance

VO 2-1242, Bedford Minute-Man, P.O. Box 104, Bedford, Mass.

Compliments of

MIX GREENHOUSE

Say It With Flowers

"CARNATION"

INSURANCE CR 4-6598

JAMES R. DOHERTY

Realtor

322 The Great Road

(Route 4)

Bedford, Mass.

CHRYSLER * PLYMOUTH
Sales and Service
"Where to Buy Them"
GOULD MOTORS, INC.
25 North Road
JUST BEYOND BEDFORD CENTER
CR 4-7592

BEDFORD
CENTER MARKET
68 Great Road
BEDFORD
CR 4-6257

NAVOY
RESTAURANT AND POOL
340 Great Road
BEDFORD
Live and Cooked Lobsters

McGOVERN'S PACKAGE STORE

Compliments of

PHILIP W. McGOVERN

BEDFORD DINER
Daily Specials
Tel. CR 4-9807
The Great Road
BEDFORD, MASS.
Home of Better Food
Hours 6 A.M.—9 P.M.

Compliments
of a

A FRIEND

BLUE RIBBON DAIRY

186 Great Road
BEDFORD, MASSACHUSETTS
CR 4-7261

Local Milk Delivered
in
Lexington and Bedford

MR. GENE
–HAIR STYLIST
Featuring Individual
Styling
326 The Great Road
BEDFORD
CR 4-7366

BEDFORD
NEWS STORE
47 Great Road
Bedford
CR 4-9866
MRS. FRANK C. THOMAS, Prop.

1-STOP CLEANERS

343 Great Road
CR-4-7853

Compliments
of
BEDFORD .05-$1.00 STORE

NEWMAN'S

Bedford's Finest Store
for Men and Boys
Bedford Shopping Center
BEDFORD, MASSACHUSETTS

40 North Road
BEDFORD
HUGHES LUMBER COMPANY
CR-4-6283

HANSEN MacPHEE ENGINEERING CO., INC.

VOLKSWAGEN
Distributor for New England
314 Great Road
BEDFORD, MASSACHUSETTS

HANSEN MacPHEE SALES
VOLKSWAGEN
Sales Parts Service
200 Great Road
BEDFORD, MASSACHUSETTS
CR-4-6535

Phone CR-4-7816

BEDFORD MEATLAND
Choice Beef and Poultry
Personalized Service
328A The Great Road
BEDFORD, MASSACHUSETTS

JOHN H. OGDEN
17 Alaska Avenue
Bedford, Massachusetts
GENERAL CONTRACTOR
Tel. CR-4-7915

Ford Authorized Sales and Service

BEDFORD MOTOR SALES

Bring Your
Ford
Back Home
for Service

170 Great Road
Bedford, Massachusetts
CR-4-6508

Real Estate—Insurance
FRANK J. HENNESSY
AND CO.
78 Great Road
BEDFORD
CR-4-8600 CR-4-6633

Compliments of

MR. AND MRS.
DANA CLARK

For the Finest in Eatables!

VEGETABLES FRUITS EGGS
CHICKENS PRESERVES MANY ETC.

Organic Growers

HAPPY VALLEY

Owned and Operated by Sebastian Farms

Rte. 62 Bedford-Burlington

DOM'S SERVICE STATION
Prop., DOM PALMERI
Grease Oil Wash Jobs
Tires Accessories
314 Great Road CR-4-9756

EULA'S BEAUTY SALON INC.
Bedford Shopping Center
BEDFORD, MASSACHUSETTS
CR-4-7020

BEDFORD AUTO AND HARDWARE, INC.
Authorized Dealers for
BLACK AND DECKER POWER TOOLS
STANLEY HAND TOOLS
TRUE TEMPER TOOLS
DUTCH BOY PAINTS
SCHWINN BICYCLES
84 Great Road, Bedford
CR-4-6489
ARTHUR GOULART, JR.

BERTHA'S
HAIR STYLIST
97 GREAT ROAD
CR 4-7310

CHARLES STEFANELLI

Cigars * Confectionery
Ice Cream * Tonics and Groceries

PHONE CR4-0025 CR 4-9868
BEDFORD, MASS.

Compliments
of
GENETTI'S
PACKAGE STORE

A. W. CLIFFORD
REAL ESTATE
120 GREAT ROAD
CR 4-7147

Compliments
of
G. HEMMINGSON
MASON CONTRACTORS

GOLD STAR

MR. AND MRS. CHARLES W. COLE
MR. AND MRS. LAWRENCE GARDINI
MR. AND MRS. ARTHUR GOULART
MR. AND MRS. JULIUS J. JEZUKAWICZ
MR. AND MRS. EDWIN H. McDOWELL
MR. AND MRS. PHILIP W. McGOVERN
MR. AND MRS. EARL J. SMITH
MR. AND MRS. EDWARD VANLAETHEM
MR. AND MRS. CHARLES WEED
MR. AND MRS. CHARLES EISENHAUER
MRS. LOUISE DAVIS
MR. AND MRS. STANLEY R. FIJAL
MR. AND MRS. ROY F. HARROW

SILVER STAR

MR. AND MRS. WILLIAM ANTLE
LT. COL. AND MRS. H. G. CHRISTIAN
MR. AND MRS. ARTHUR G. DeCHAMP
MR. AND MRS. CECIL DEDRICK
DR. DOROTHY DOLAN
DR. AND MRS. W. J. DOLAN
MR. AND MRS. CARROLL G. DUNHAM
MAJOR AND MRS. CHARLES I. DUNHAM
MR. AND MRS. DAVID A. EDWARDS
MR. AND MRS. RALPH S. FRENCH
MR. AND MRS. E. G. GILLESPIE
MR. AND MRS. JOHN GODDU
MR. AND MRS. JOHN F. KEARNEY
MR. AND MRS. GLENN LEE
DR. AND MRS. C. ROGERS LORD
MR. AND MRS. FRANK P. MARTINES
MR. AND MRS. ALAN M. McARTHUR
MAJOR AND MRS. PAUL J. MELUCAS
PAT, MIKE AND JOHNNIE MITCHELL
MR. AND MRS. WARREN MORRIS
MR. AND MRS. IRVIN PUFFER, JR.
MR. AND MRS. LOUIS H. SMITH
MR. AND MRS. ABBOTT REED WEBBER II
MR. AND MRS. WILLIAM WILSON
MR. AND MRS. MURRAY O. YORK

BRONZE STAR

MR. AND MRS. CHARLES E. ANDERSON
MR. AND MRS. JOHN ANDREW
MR. AND MRS. CARLETON ANKER
MR. AND MRS. JOHN F. AWTREY
MR. AND MRS. RICHARD BAKER
MR. AND MRS. IRVING BAIRD, SR.
RICHARD BAIRD
JOSEPH BASILE
MR. AND MRS. CHESTER G. BAXTER
MR. AND MRS. LEONARD A. BEAN
MR. AND MRS. HENRY J. BERGER
MR. AND MRS. CHARLES M. BLAKE, JR.

MR. AND MRS. PAUL BRADY
MR. AND MRS. HENDERSON BRODIE
MR. AND MRS. FREDERICK BUMPUS
MR. AND MRS. PHILIP CALLAHAN
MR. AND MRS. J. R. CAMPBELL
MR. AND MRS. GEORGE CARLSON
MR. AND MRS. WALTER CARLSON
MR. AND MRS. RALPH CARR
MR. AND MRS. ALBERT CASEY
MR. AND MRS. HERBERT L. CLARK
MISS EVANGELINE CONDON
LT. AND MRS. EDWIN CONLEY, JR.
MR. AND MRS. NORMAN D. COPELAND
CAPT. AND MRS. ROBERT CRAINE
MR. AND MRS. PAUL CRANDELL
MR. AND MRS. A. CUTTER
THE DAMERY FAMILY
MR. AND MRS. ALFRED R. DAVIS, JR.
MR. AND MRS. EDWARD F. DEE AND FAMILY
MR. AND MRS. MELVIN W. DILL
MR. AND MRS. ALBERT G. DOLAN
MR. AND MRS. R. J. DUMAS
MR. AND MRS. FRANK DURIS
MR. AND MRS. MATTHEW DWYER
JACKIE DWYER
MAJOR AND MRS. K. R. ELLIOT
MR. AND MRS. CHARLES P. ENGELHARDT, JR.
MR. AND MRS. KENNETH FILLMORE
MR. AND MRS. C. EMERSON FOX
MRS. ELLA FOX
MR. AND MRS. WENDELL FRENIER
MR. AND MRS. JAMES J. GALVIN
ANNE GARDINI
MR. AND MRS. RALPH H. GATES
MR. AND MRS. MICHOLAS GENETTI
MR. AND MRS. WALTER GENETTI
MR. AND MRS. FRANCIS GICCA
MR. AND MRS. RICHARD GILMAN
MR. AND MRS. CHARLES H. GOLDIE
MR. AND MRS. MEL GOLDMAN
MR. AND MRS. WILLIAM GOSS
MR. AND MRS. LAWRENCE GRANT
MR. AND MRS. KENNETH GREENE
MR. AND MRS. BENJAMIN F. GRIFFITHS
MR. AND MRS. JOHN S. GUIDICI
MR. AND MRS. JOHN J. HALEY
MR. AND MRS. LESLIE HALL
MR. AND MRS. CHARLES F. HAMMOND
MR. AND MRS. ALFRED HATCH
MR. AND MRS. JOSEPH HERLIHY
MR. AND MRS. JOHN HILL
MR. ANGELO INFERRERA
MR. AND MRS. HENRY C. ISNOR
MR. AND MRS. PAUL C. JOHNSON
MR. AND MRS. PERRY JOHNSON
MRS. LESTER JOHNSON
FRANCIS J. KELLEY
MR. AND MRS. DONALD E. KEYT
MR. AND MRS. JOHN KLEBER AND FAMILY

MR. AND MRS. KENNETH H. KONKLE
MR. AND MRS. B. A. LARSON
MR. AND MRS. RUSSELL LEE
MR. AND MRS. C. J. LEWIS
MRS. LILJEGRAN
MR. AND MRS. FRANK K. LINDSTROM
MR. AND MRS. IRVING LYNCH
MR. AND MRS. RODERICK D. MacLEAN
MR. AND MRS. OLIVER MANDRIOLI
MR. AND MRS. F. THOMAS MARCHI
MR. AND MRS. PETER MASTROMATTEO
MR. AND MRS. JOHN J. McGRATH
MR. AND MRS. JOHN T. McKENNA, JR.
MR. AND MRS. McLAUGHLIN
MR. AND MRS. ARTHUR L. McMANUS
MR. AND MRS. JOHN McQUAID
MR. AND MRS. RICHARD MILLER
WARREN W. MORRIS, JR.
MR. AND MRS. WALTER L. MUDGETT
MR. AND MRS. JAMES NORBURY
MR. AND MRS. WILLIAM O'CONNELL
CHAPLAIN AND MRS. OLSEN
MR. AND MRS. WILLIAM P. OULIGHAN
MR. AND MRS. RALPH L. PARK
MR. AND MRS. FRANCIS J. PENZONE
ROBERT L. PFEIFFER
JACK PORTER
THE PURDY FAMILY
MR. A. RAMSEY
DR. AND MRS. W. G. RICHTER
MR. AND MRS. G. L. ROBILLARD
MR. AND MRS. R A. SCHOORENS
LT. COL. AND MRS. V. E. SHEPPERD
LT. AND MRS. ROGER J. SHIELDS
MR. AND MRS. RAYMOND SHEUBLIN
MR. AND MRS. M. L. STERNBERG
MR. AND MRS. EDGAR B. STOWELL
MR. AND MRS. W. I. EARL SORENSEN
MR. AND MRS. JOHN A. SUTHERLAND
MR. AND MRS. RICHARD E. SWING
MR. AND MRS. CHARLES TRACY
MR. AND MRS. ALBERT VACKARO
MR. AND MRS. KARL H. VOIGHT
MR. AND MRS. SHERMAN VANNAH
MR. AND MRS. CLIFFORD H. WALLACE
MR. AND MRS. HAROLD WALKER
MRS. HELEN WARD
MR. AND MRS. JOHN T. WEAVER
MR. M. BERNARD WEBBER
MR. AND MRS. RONALD WEISS
MR. AND MRS. H. I. WELLINGTON
MR. AND MRS. JAMES WHALAN
MR. AND MRS. FREDERICK WHITLEY
CAPT. AND MRS. JOHN E. WHITLEY
MR. AND MRS. CALVIN WHITNEY
MR. AND MRS. G. EDWARD WIGGINS
MR. AND MRS. JOSEPH WOLLUMS
MR. AND MRS. ROLAND A. YOUNG

BEDFORD COLLECTION